

(MEDLEY FARM)

JOHN C. & ANNA E. BURNETT Lots: 51, 76, 75, 74, 105  
 DB 85 PG 422

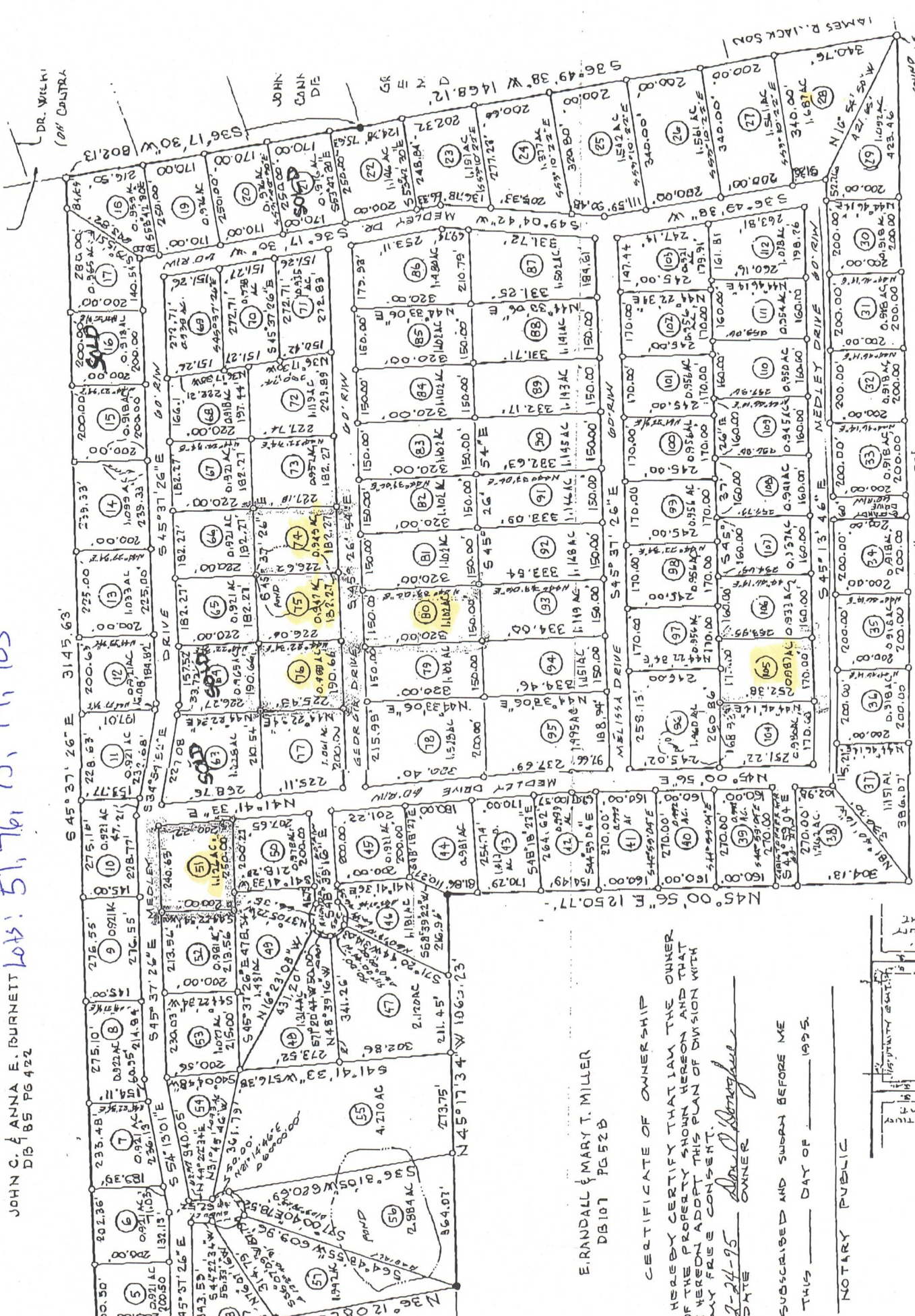

E. RANDALL & MARY T. MILLER  
 DB 107 PG 52B

CERTIFICATE OF OWNERSHIP  
 I HEREBY CERTIFY THAT I AM THE OWNER  
 OF THE PROPERTY SHOWN HEREON AND THAT  
 I HEREOF ADOPT THIS PLAN OF DIVISION WITH  
 MY FREE CONSENT.  
 2-24-95  
 DATE *Ann O. Berglund*  
 OWNER

SUBSCRIBED AND SWORN BEFORE ME  
 THIS \_\_\_ DAY OF \_\_\_, 1995.

NOTARY PUBLIC